

OFFICE OF THE EXECUTIVE ENGINEER PUBLIC WORKS DEPARTMENT CITY
DIVISION JODHPUR

No.FEC/30/2022-23/ 4321

Dated :- 15/9/2022

To
RSM International School,
Sector B, Saraswati Nagar,
Basni-1, Jodhpur

Sub :- Regarding Safety Certificate of Educational Institute
Ref:- GRN No 0066607041 Dated 15.09.2022
Rs. 6000/-

It is to inform that above building has been inspected by Assistant Engineer P.W.D. City Sub Dn. V Jodhpur Vide No. 57 On Dated 15.09.2022 On the basis of formal recommended by you it is to certify that this Building is safe for School activities.

This Certificate is valid for a period of Three year i.e. upto 31.03.2025 subject to regular upkeep and satisfactory Annual maintenance by School owner.

Note: This Certificate will stand void automatically, if the building is used for any other purpose other than the School activities at any time during the year.

Your's Faithfully

2

(Rakesh Mathur)
Executive Engineer
PWD City Division, Jodhpur

Principal
RSM INTERNATIONAL SCHOOL
SEC.-B, SARASWATI NAGAR,
BASNI-1, JODHPUR

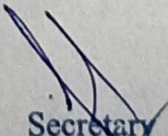
Secretary
R.S.M. International School
Sec : B, Saraswati Nagar
Basni - Ist, Jodhpur

e-Challan

Public Works Department(PWD)
Government of Rajasthan

GRN: 0066607041



Payment Date: 15/09/2022 12:23:00

Office Name: EXECUTIVE ENGINEER PWD CITY DIVISION JODHPUR
Location: JODHPUR (CITY)
Period: 15/09/2022-To-30/09/2022

S.No	Purpose/Budget Head Name	Amount (₹)
1	0059-80-800-02-00-अन्य मद	6000.00
	Commission(-):	0.00
	Total/NetAmount:	6000.00

Six Thousand Rupees and Zero Paise Only

Payee Details:

Full Name: R.S.M. INTERNATIONAL SCHOOL	Tin/Actl.No./VehicleNo./Taxid :
Pan No.(If Applicable):	City(Pincode): Jodhpur(342001)
Address:Sector B Saraswati Nagar Basani Jodhpur	Remarks:Building Safety Certificate

Payment Details:

Bank: SBlePAY(Credit/Debit Cards)	Challan No. - 0
Date: 15/09/2022 12:23:00	Bank CIN No: SBIN6660704115092022
	Refrence No: 3787453629015

Computer generated copy on : 15/09/2022

Courtesy : <https://Egras.rajasthan.gov.in>

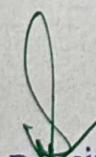
Principal
RSM INTERNATIONAL SCHOOL
SEC.-B, SARASWATI NAGAR.
BASNI-I, JODHPUR

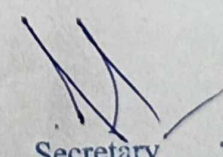
Secretary
R.S.M. International School
Sec : B, Saraswati Nagar
Basni - Ist, Jodhpur

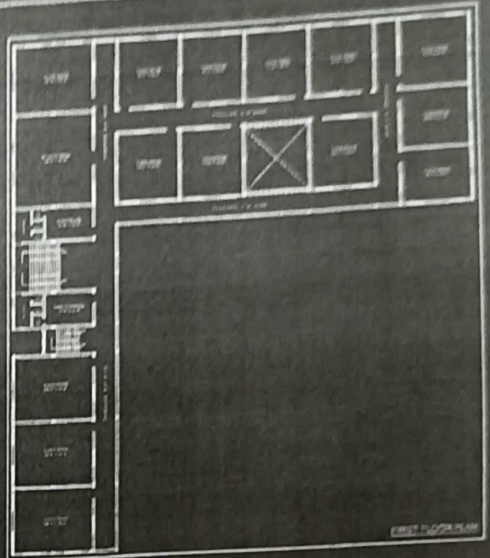
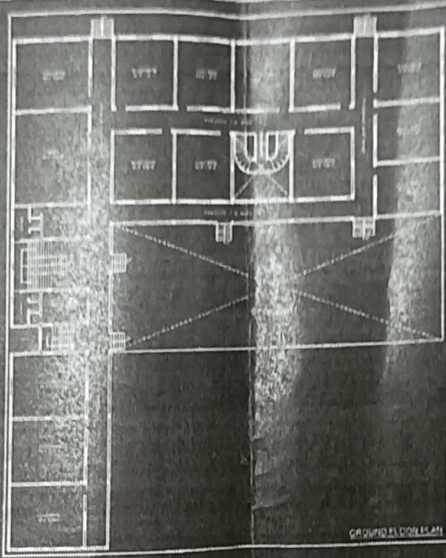
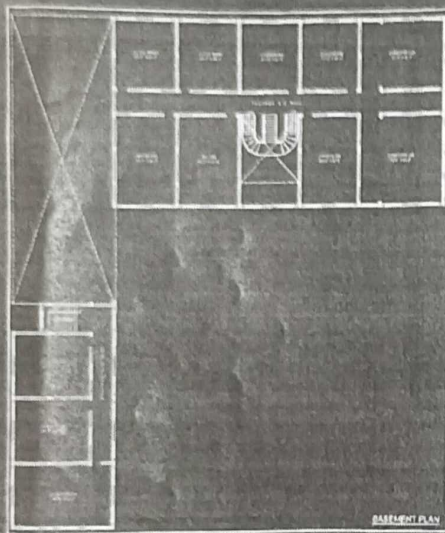

PROJECTS:-
 EXISTING BUILDING PLAN AT SARASWATI NAGAR
 SECTOR B, OF RSM INTERNATIONAL SCHOOL, JODHPUR

DATE: 20/04/17
 SCALE: 1/80
 DESIGN DESK
 ARCHITECTING, INTERIORS, PLANNING
 CIVIL, ELEC. & MECH. SERVICES CONSULTANTS
 10/10, Sector B, Sarawati Nagar, Jodhpur - 342008
 Email: design@rsminternational.com
 Cell no: 98272 810 98272 810

[Signature]
Principal
 RSM INTERNATIONAL SCHOOL
 SEC.-B, SARASWATI NAGAR,
 BASNI-I, JODHPUR

[Signature]
Secretary
 R.S.M. International School
 Sec : B, Saraswati Nagar
 Basni - Ist, Jodhpur